

FEMA-4500-DR, Connecticut Disaster Declaration as of 04/30/2020

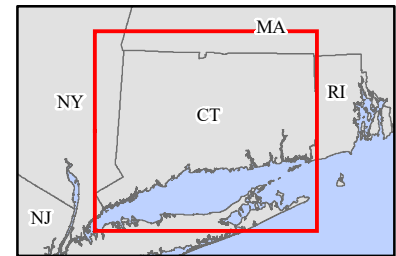

FEMA

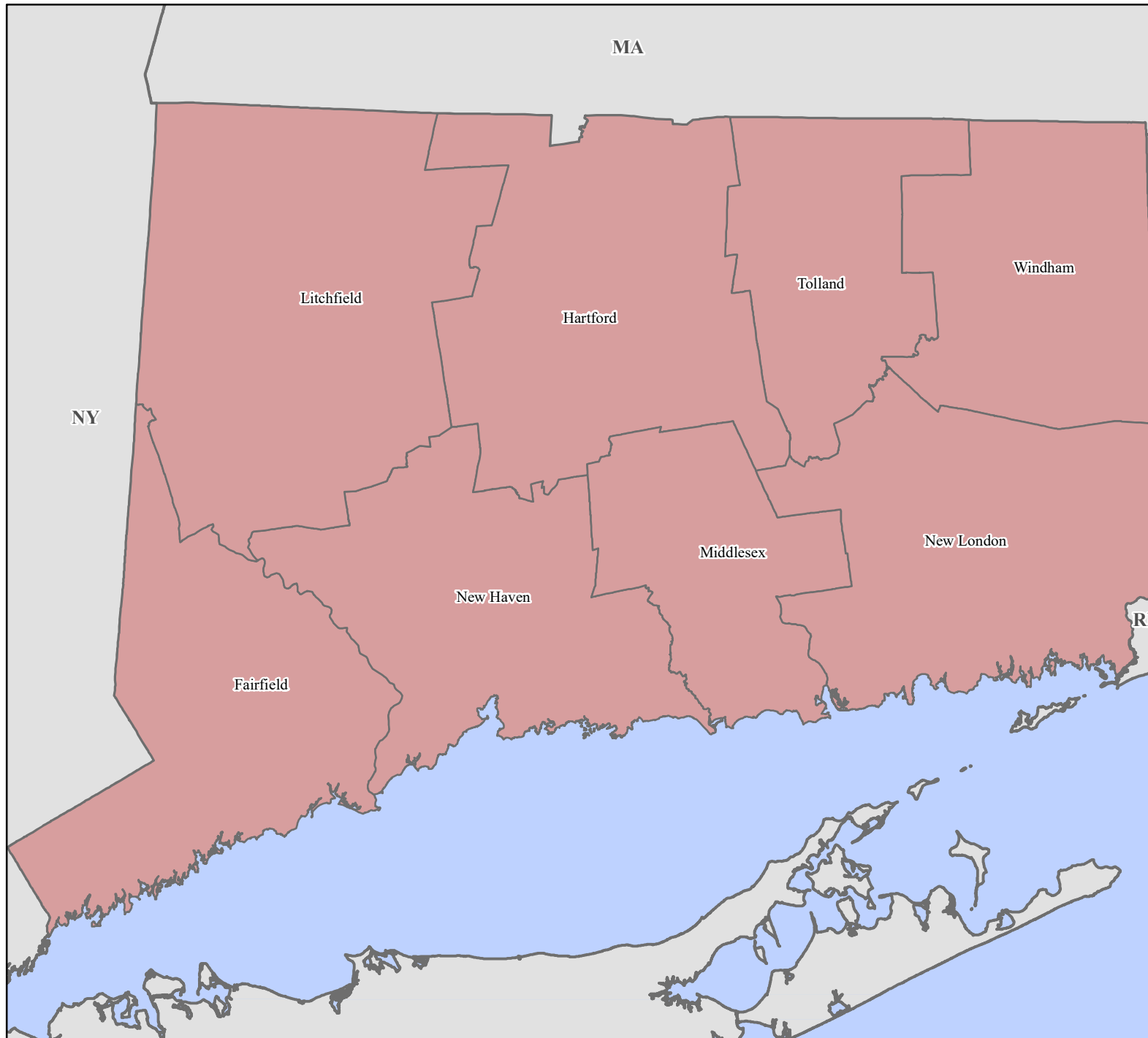

Data Layer/Map Description:
The types of assistance that have been designated for selected areas in the State of Connecticut.

Designated Counties

Individual Assistance and Public Assistance (Category B)

Individual Assistance:
Individual Assistance limited to the Crisis Counseling Program in all areas in the State of Connecticut.

Public Assistance:
Emergency protective measures (Category B), including direct federal assistance, for all areas in the State of Connecticut.

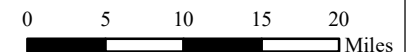
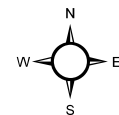

Data Sources:
FEMA, ESRI;
Initial Declaration: 03/28/2020
Disaster Federal Registry Notice:
Amendment #1: 04/30/2020
Datum: North American 1983
Projection: Lambert Conformal Conic